

PROPOSED COMMERCIAL COMPLEX FOR M/S.DHARMAPURAM ADINAM AT DOOR NO.121 Dr. RADHAKRISHNAN SALAI, MYLAPORE,CHENNAI-4

R.S. NO.1071/26,BLOCK NO.22 OF MYLAPORE DIVISION No. 96

ZONE No. WICMDA (B) 1st No. 1
 C No. *Be/1/3866/03*
 Assst. *[Signature]*
 Scrutiny *[Signature]*
 P. A. *[Signature]*

SCHEDULE OF JOINERY

D	MAIN DOOR	1.20 x 2.13
D1	DOOR	1.00 x 2.13
D2	DOOR	0.90 x 2.13
W	WINDOW	3.00x 1.37
W1	WINDOW	2.28x 1.37
W2	WINDOW	1.52x 1.37
W3	WINDOW	0.76x 1.37
V	VENTILATOR	1.20 x .60

AREA STATEMENT

PLOT AREA (As per document)	619.84 SQ.M.
PLOT AREA (As per patta)	649.38 SQ.M.
STILTS FLOOR AREA	41.32SQ. M.
FIRST FLOOR AREA	278.03SQ.M.
SECOND FLOOR AREA	278.03SQ.M.
THIRD FLOOR AREA	269.28SQ.M.
TOTAL AREA	866.66SQ.M.
F.S.I ACHIEVED	1.40
PLOT COVERAGE	44.60%
NO. OF CAR PARKING	7 NOS.

ALL DIMENSIONS ARE IN "METRE"

SCALE 1:100

LEGEND

- PROPOSED SHOWN IN
- BOUNDARY SHOWN IN
- ROAD SHOWN IN
- SEWER LINE SHOWN IN
- WATER SUPPLY LINE SHOWN IN

OWNER'S SIGNATURE

N. E. [Signature]

LICENSED SURVEYOR

K. Ramkumar
K. RAMKUMAR, B.E.,
 CLASS-I LICENSED SURVEYOR
 LICENSE No. 461,
 CORPORATION OF CHENNAI
 15, IV Cross Street, R.K. Nagar
 Mandaveli, Chennai-600 028.

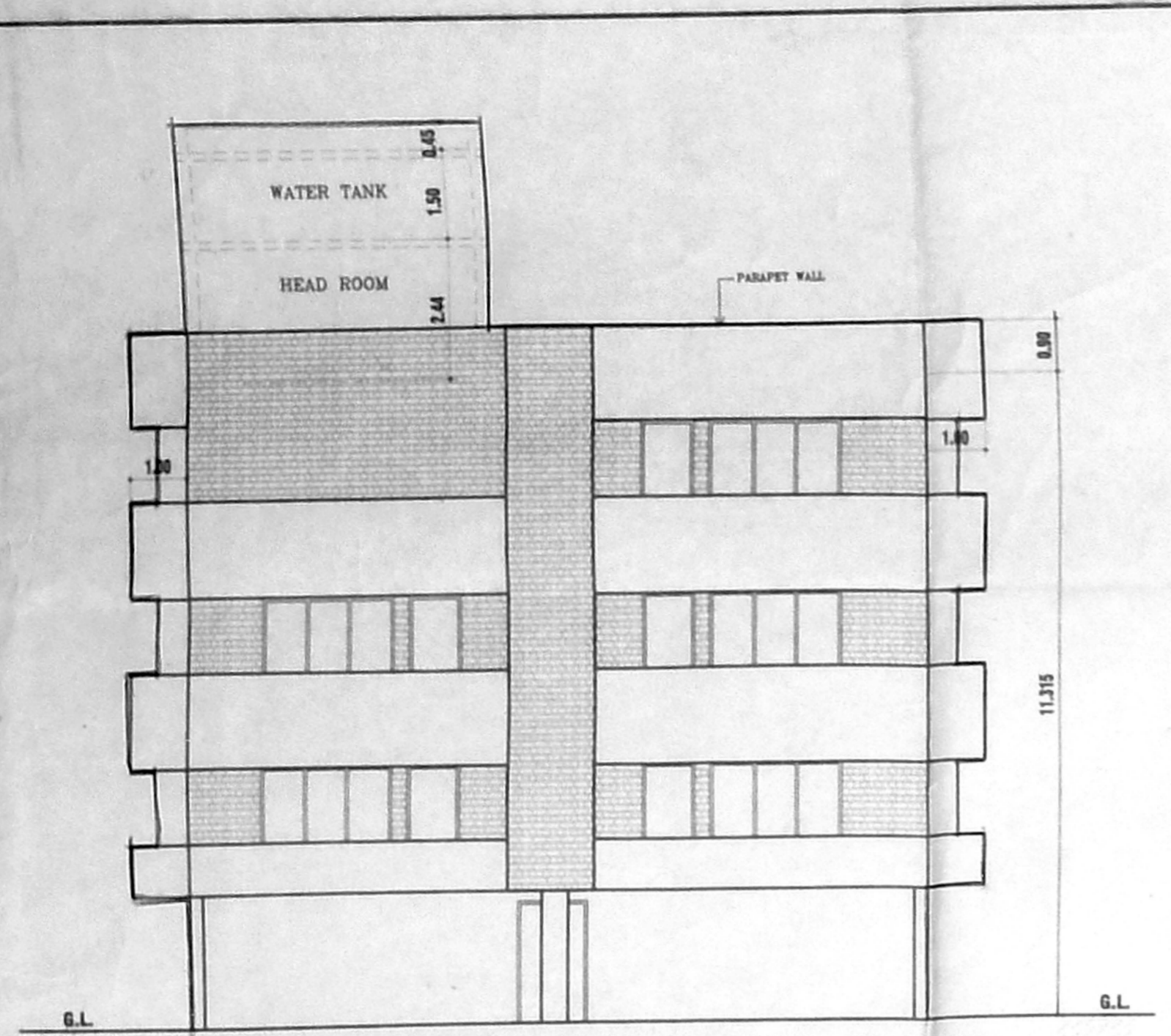

FRONT ELEVATION

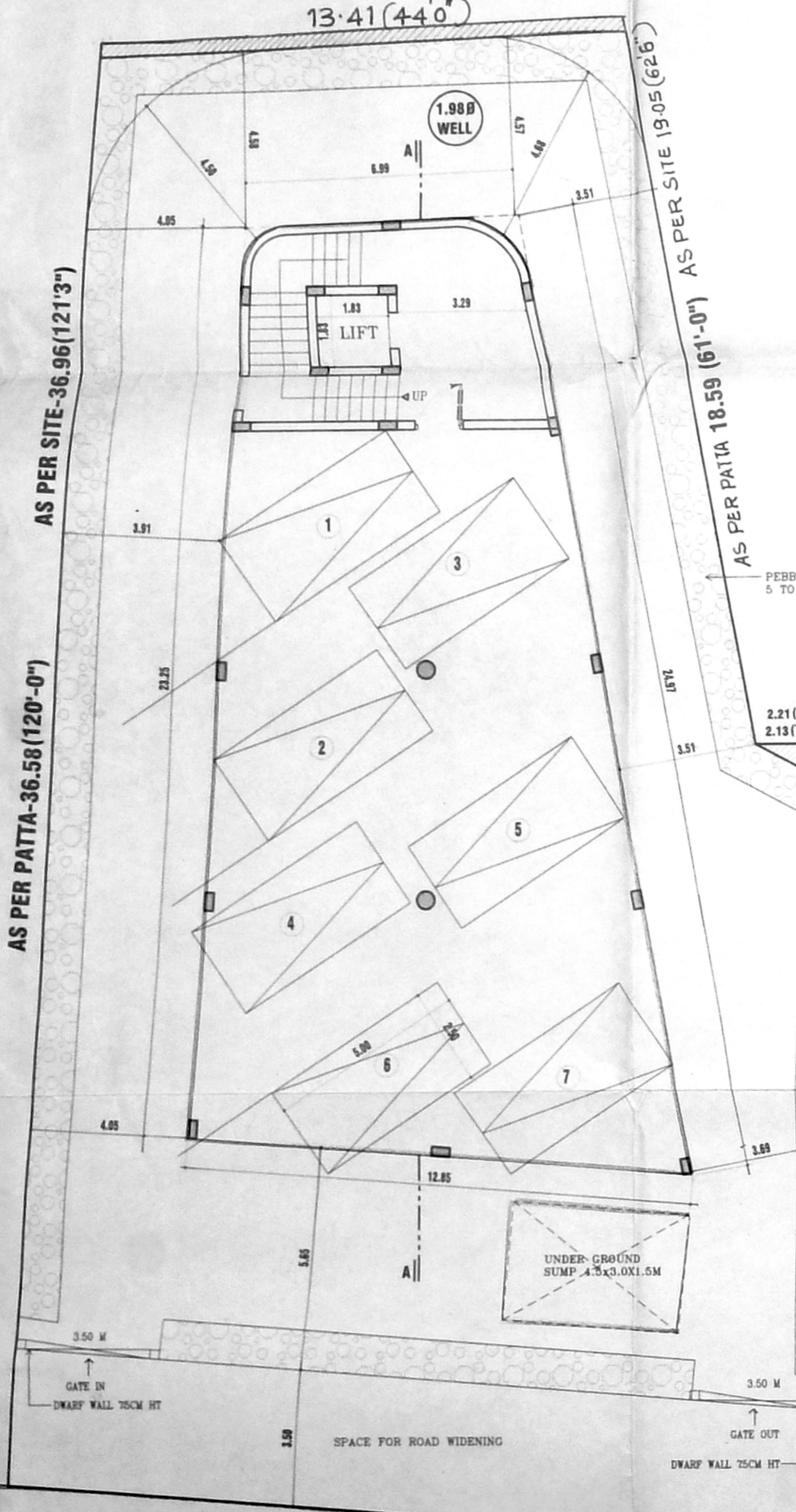

Dr. RADHAKRISHNAN SALAI. (77'-0")
SITE CUM STILTS FLOOR PLAN

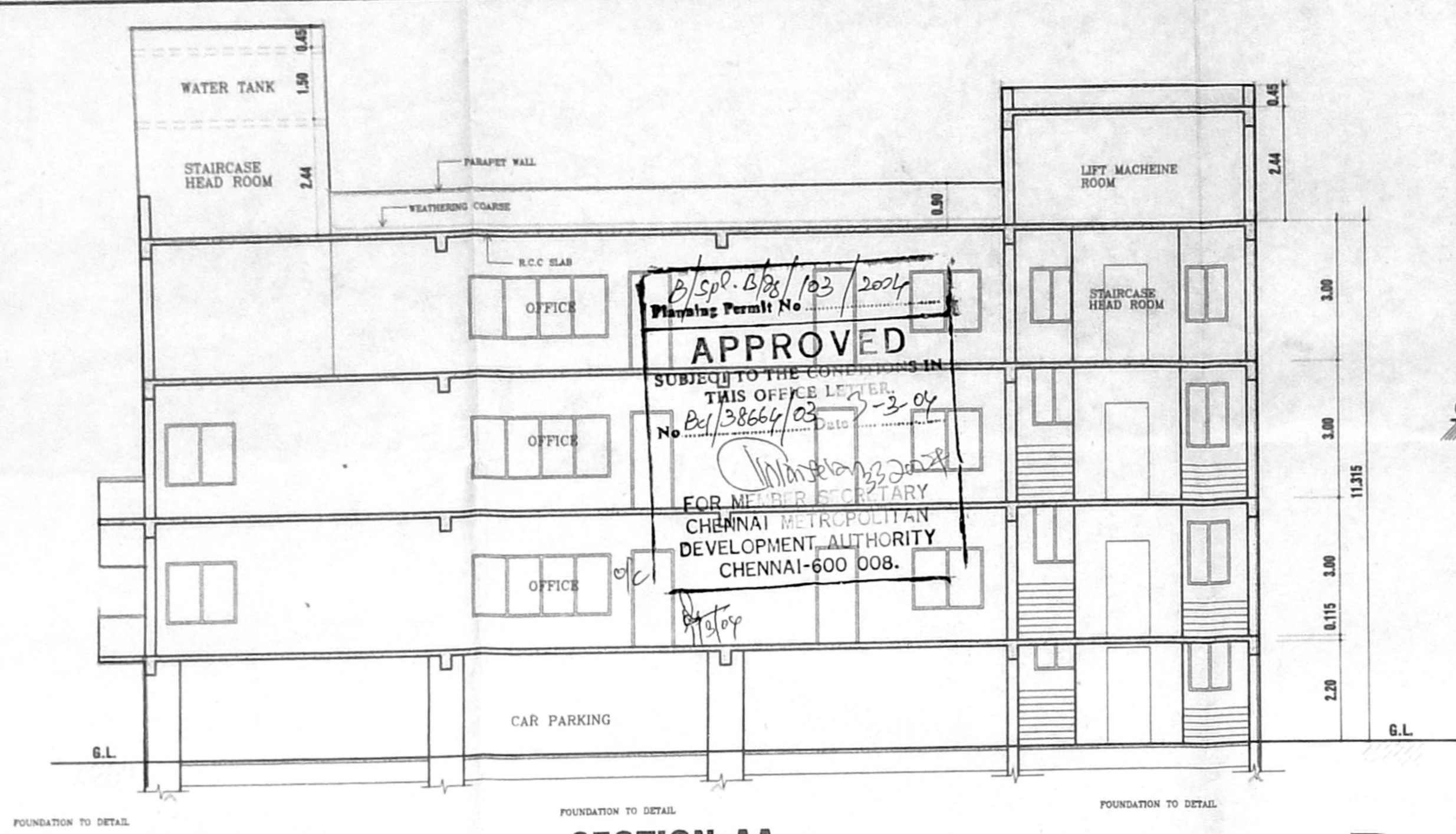

SECTION-AA

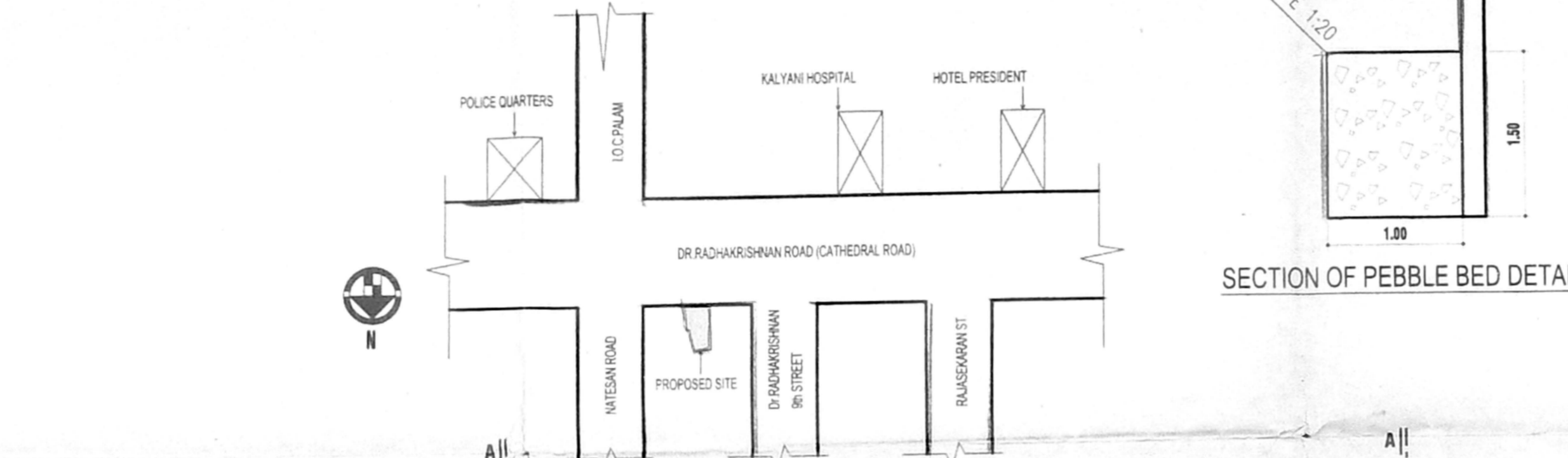

KEY PLAN (NTS)

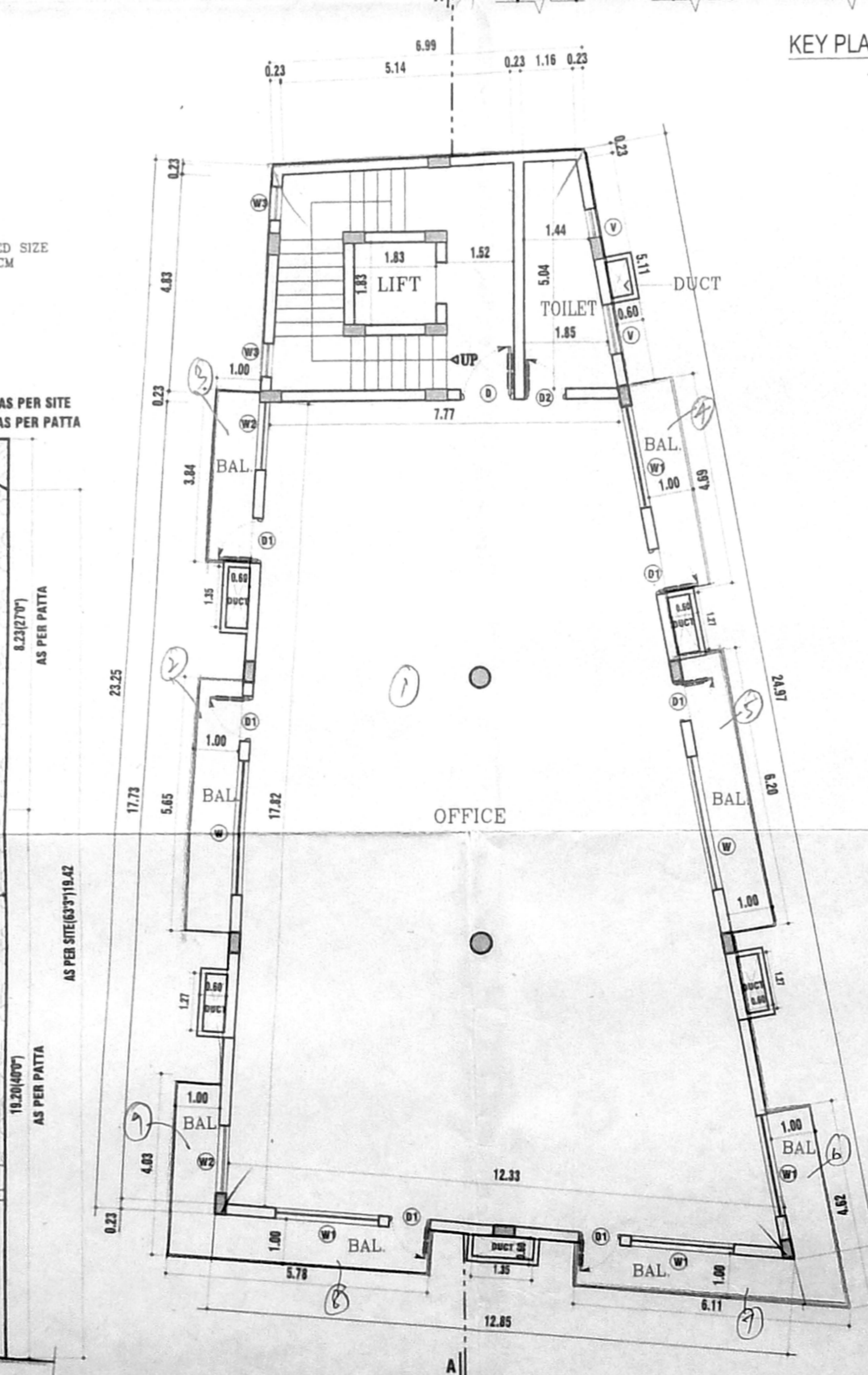

TYPICAL FLOOR PLAN (FIRST & SECOND)

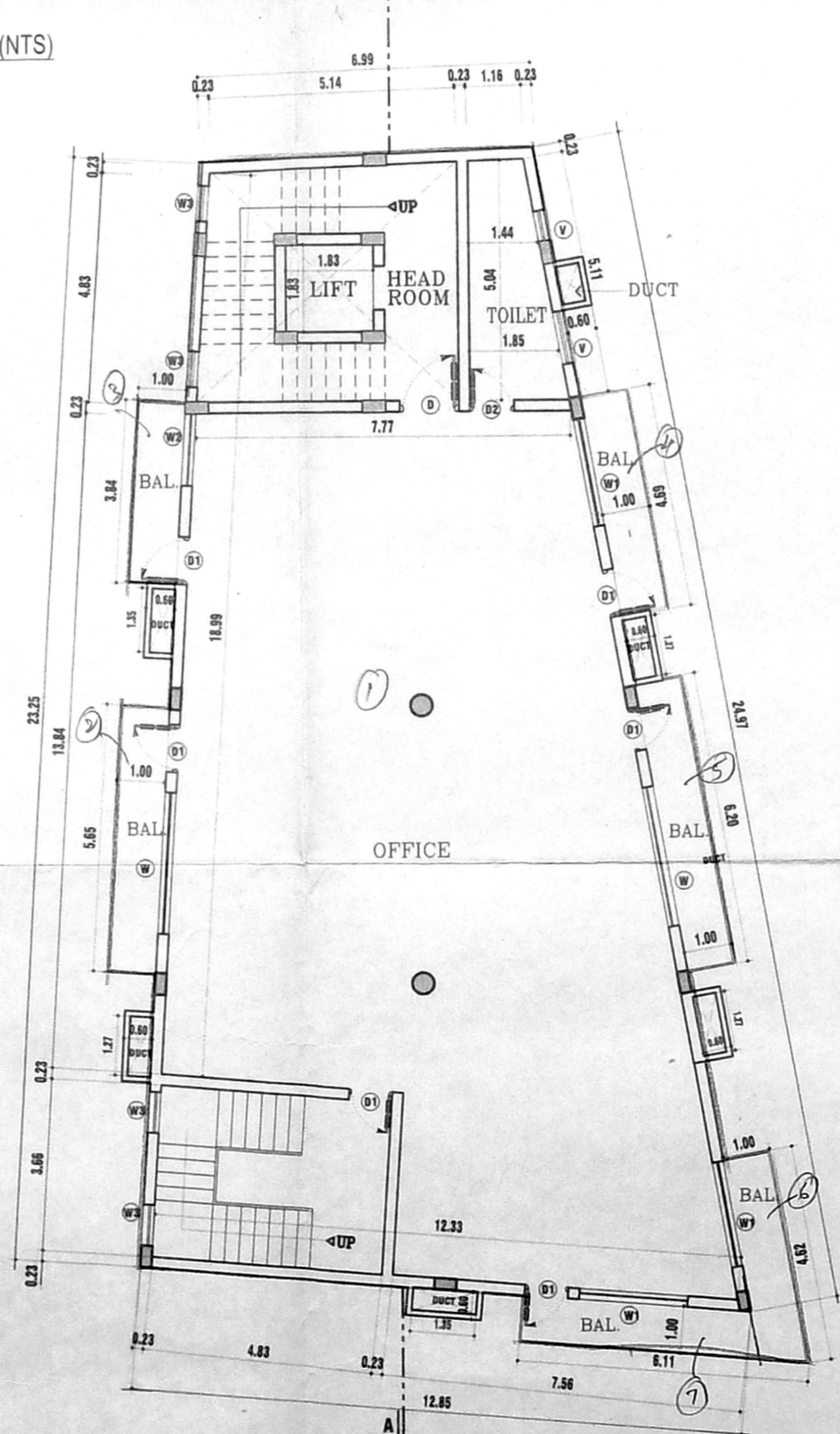

THIRD FLOOR PLAN

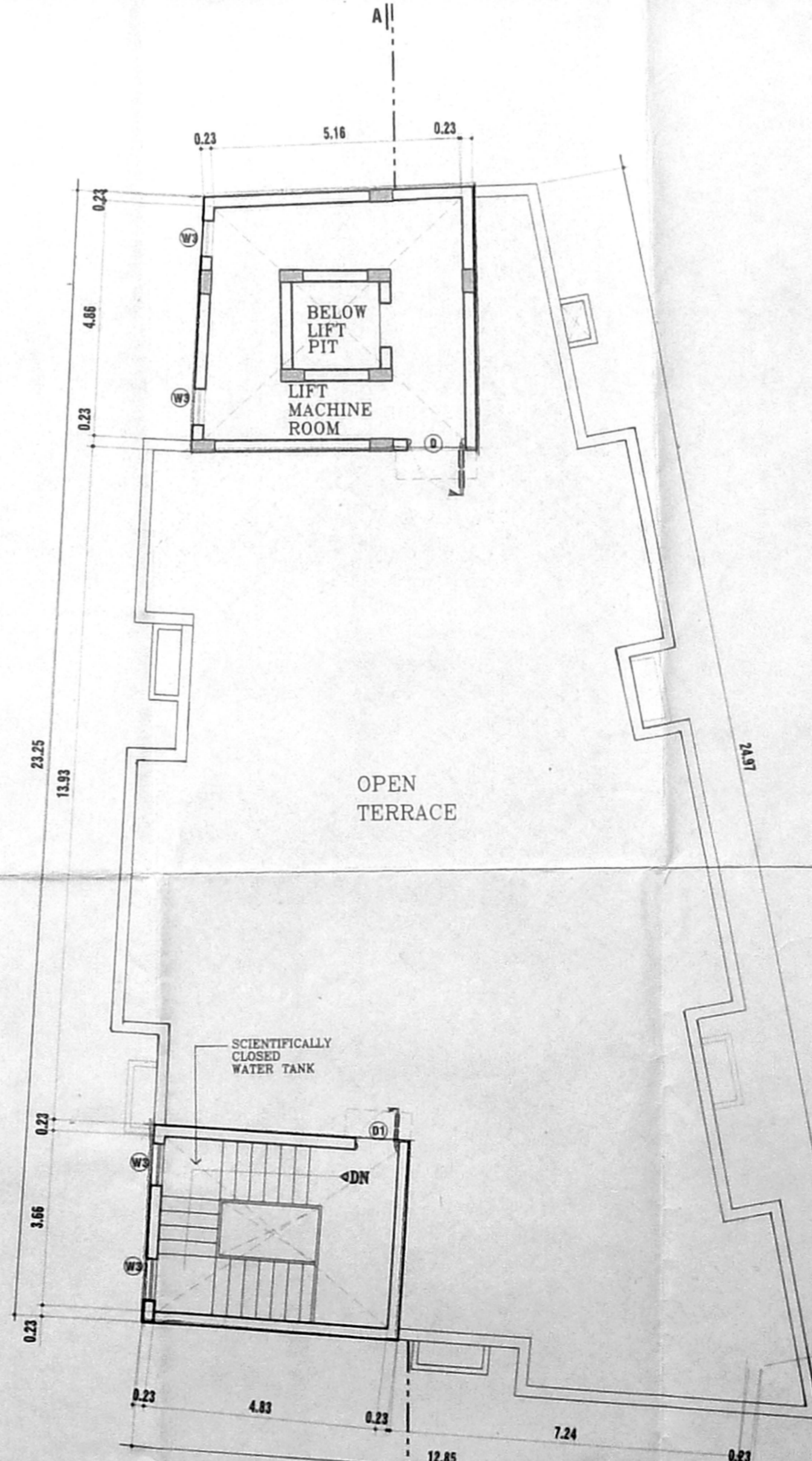

TERRACE FLOOR PLAN

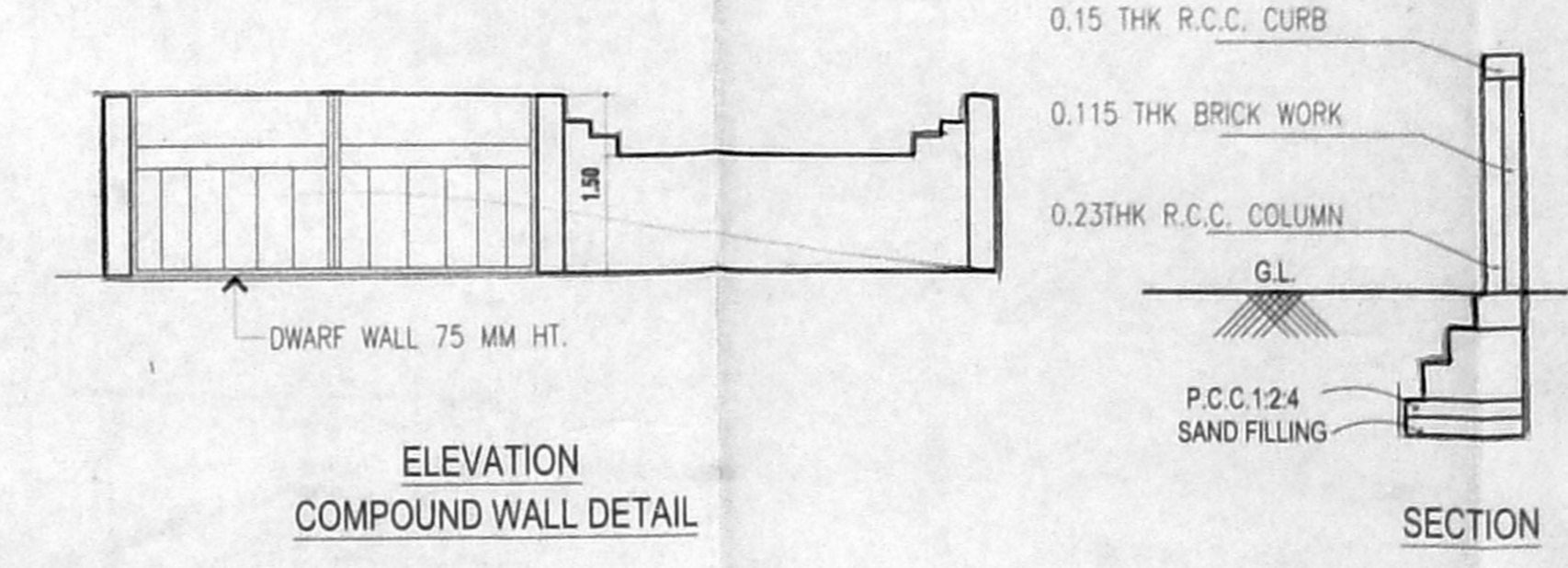

ELEVATION COMPOUND WALL DETAIL

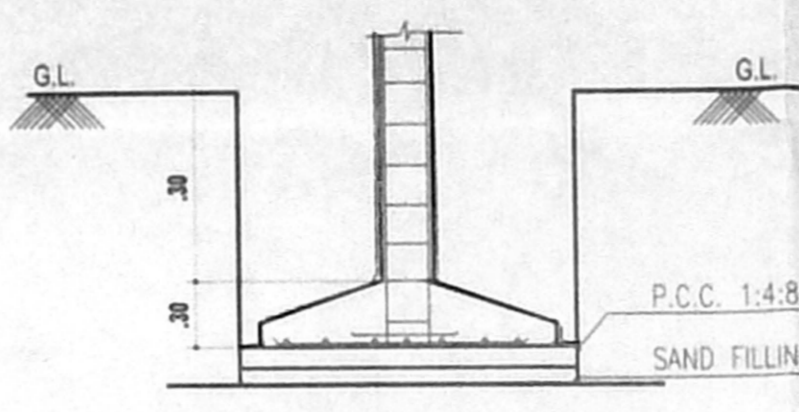

SECTION DETAIL OF FOUNDATION

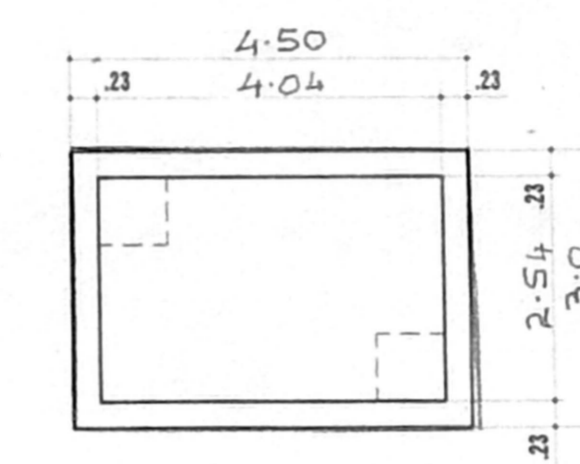

PLAN (8 CUBIC CAPACITY)

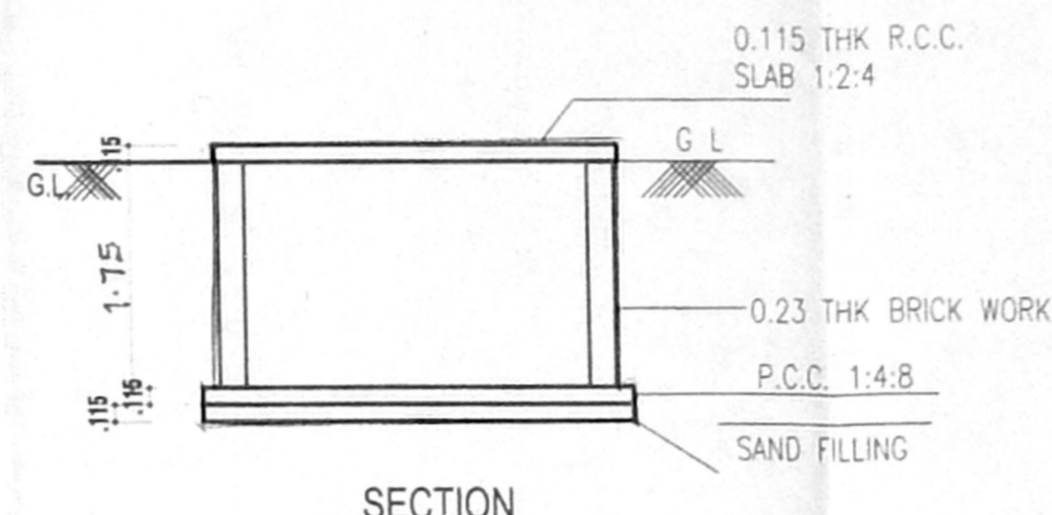

SECTION SUMP DETAIL

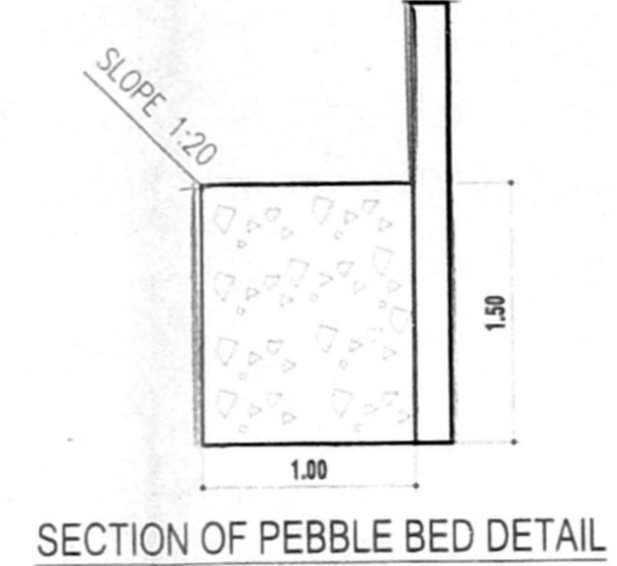

SECTION OF PEBBLE BED DETAIL